

## Footpath Construction — Watson Street (Beach Road to George Street)

### PROJECT:

This project provides for the construction of a 1.3m wide concrete footpath for a distance of approximately 145 metres on the northern side of Watson Street from Beach Road to George Street.

### PROJECT ESTIMATE:

\$65,000

### PROJECT SCOPE OF WORKS

The Project scope is as follows:

- Earthworks
- Concrete footpath
- Kerb ramp construction
- Topdressing and turfing of disturbed areas

The traffic management plan that will be put in place for the duration of the construction period will be developed prior to works commencing.



### INDICATIVE PROJECT MILESTONES

Aug 2018	Final Design
Feb/March 2020	Tender Period
March/April 2020	Construction Period
May 2020	Project Completion

Note: Project milestones are subject to contract and weather and may change.

# Footpath Construction — Watson Street (Beach Road to George Street)

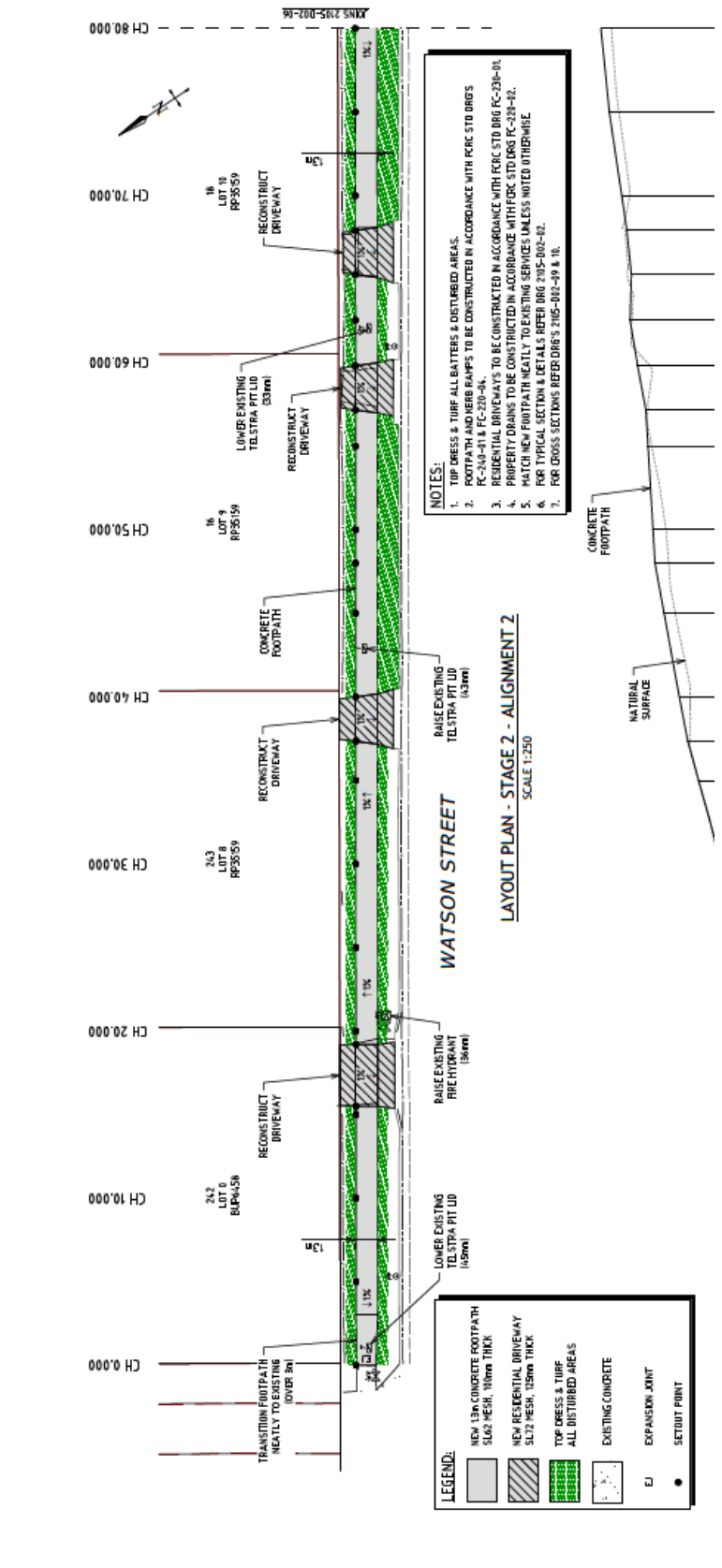
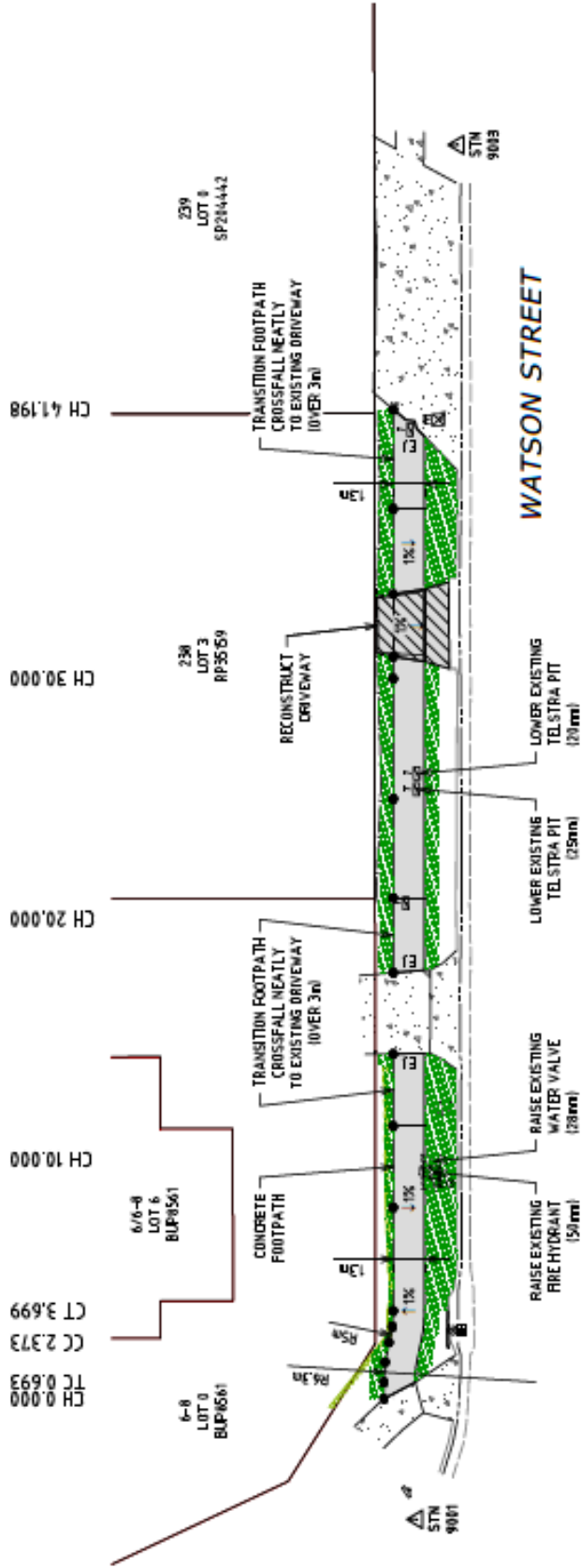

- NOTES:**
1. TOP DRESS & TURF ALL BATTERS & DISTURBED AREAS.
  2. FOOTPATH AND KERB RAMPFS TO BE CONSTRUCTED IN ACCORDANCE WITH PERC STD DRG FC-250-01.
  3. RESIDENTIAL DRIVEWAYS TO BE CONSTRUCTED IN ACCORDANCE WITH PERC STD DRG FC-250-01.
  4. PROPERTY DRAINAGE TO BE CONSTRUCTED IN ACCORDANCE WITH PERC STD DRG FC-250-02.
  5. MATCH NEW FOOTPATH NEATLY TO EXISTING SERVICES UNLESS NOTED OTHERWISE.
  6. FOR TYPICAL SECTION & DETAILS REFER DRG 2015-002-02.
  7. FOR CROSS SECTIONS REFER DRG'S 2015-002-09 & 10.

**LEGEND:**

[Pattern]	NEW 150mm CONCRETE FOOTPATH
[Pattern]	SL42 MESH, 100mm THICK
[Pattern]	NEW RESIDENTIAL DRIVEWAY
[Pattern]	SL72 MESH, 125mm THICK
[Pattern]	TOP DRESS & TURF ALL DISTURBED AREAS
[Pattern]	EXISTING CONCRETE
[Symbol]	EXPANSION JOINT
[Symbol]	SETOUT POINT

LAYOUT PLAN - STAGE 2 - ALIGNMENT 2  
SCALE 1:250

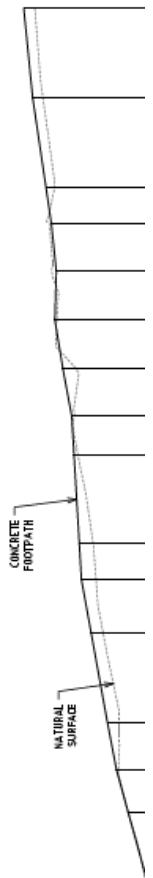

# Footpath Construction — Watson Street (Beach Road to George Street)

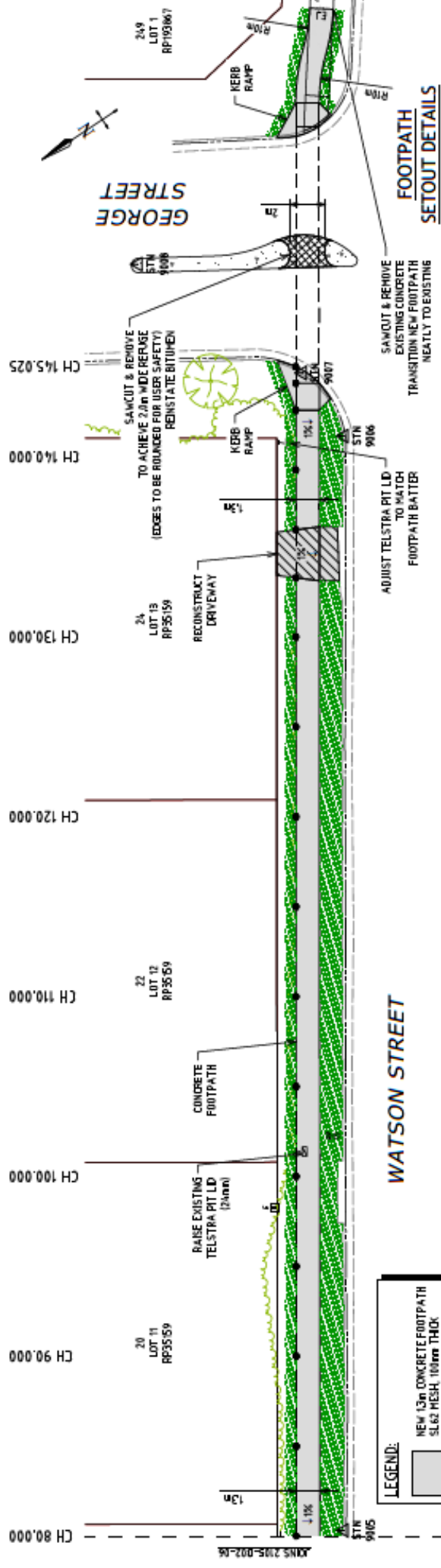

**LEGEND:**  
 NEW 13m CONCRETE FOOTPATH  
 S62 MESH, 100mm THICK

**WATSON STREET**

**GEORGE STREET**

**FOOTPATH SETOUT DETAILS**