

## Road Reconstruction — Wedge Street (Fairway Drive to Caddy Ave)

### PROJECT:

This project provides for road reconstruction works in Wedge Street from Fairway Drive for a distance of approximately 287m towards Caddy Avenue.

The road reconstruction works are being undertaken as a result of inspections carried out as part of Council's ongoing asset inspection program which identified that the road was showing signs of pavement failure and distress.

### PROJECT ESTIMATE:

\$840,000 (this project is funded through the Australian Government's Roads to Recovery Program)

### PROJECT SCOPE OF WORKS:

The Project scope is as follows:

- Earthworks and excavation;
- Placement of new pavement material;
- Replacement of kerb and channel on both sides ;
- Replacement of existing stormwater drainage pits;
- Subsoil drainage;
- Bitumen/asphalt surfacing;
- Driveway extensions to suit new kerb alignment;
- Top dressing and turfing of disturbed areas.

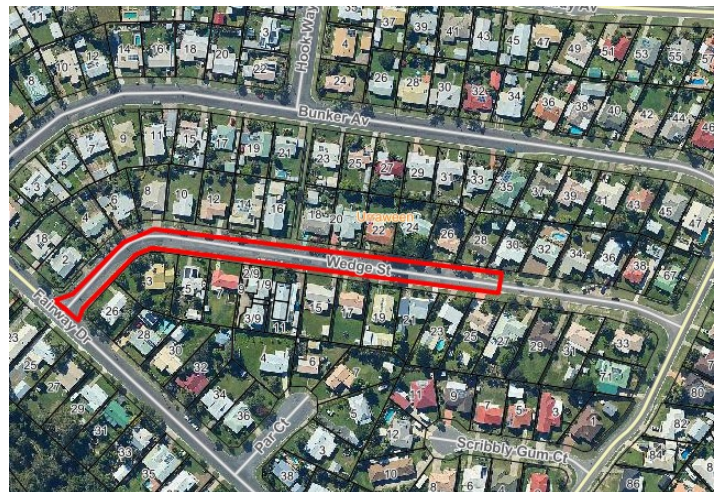

The traffic management plan that will be put in place for the duration of the construction period will be developed prior to works commencing.

### INDICATIVE PROJECT MILESTONES

INDICATIVE PROJECT MILESTONES	
May 2020	Final Design
June/Aug 2020	Tender Period
Aug/Oct 2020	Construction Period
Nov 2020	Project Completion

Note: Project milestones are subject to contract and weather and may change.

# Pavement Renewal — Wedge Street (Fairway Drive to Caddy Ave)

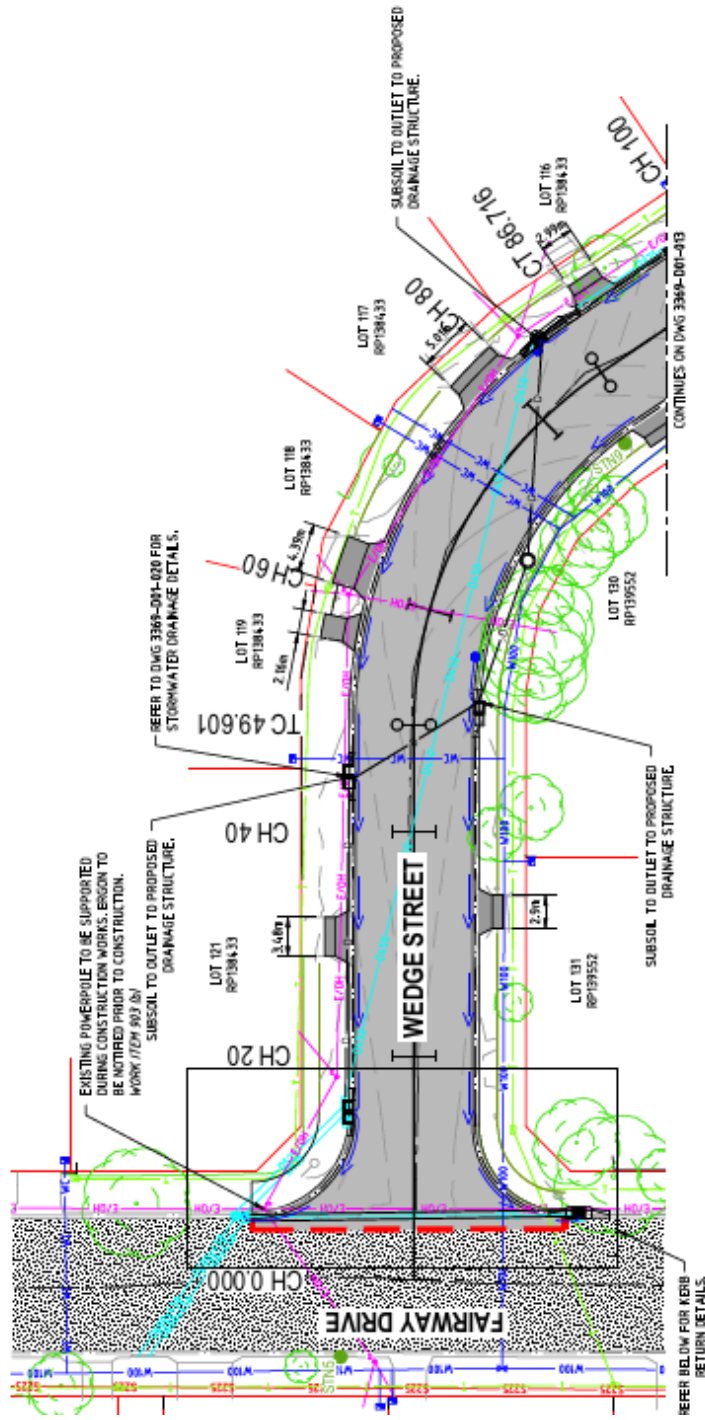

### LEGEND

- PROPOSED CUTBACK LINE
- PROPOSED KERB AND CHANNING
- PROPOSED 450x300 BOX CULVERT
- PROPOSED DRAINAGE LINE
- PROPOSED DRAINAGE STRUCTURE
- PROPOSED SUBSOIL DRAINAGE - WORK (REF 729 231 26)
- EXISTING SUBSOIL DRAINAGE CLEANOUT POINTS
- EXISTING TELSTRA STRUCTURE
- EXISTING OVERHEAD ELECTRICAL
- EXISTING POWER POLE
- EXISTING 1000 WATER MAIN
- EXISTING WATER CONDUIT
- EXISTING SLUICE VALVE
- EXISTING WATER METRE
- EXISTING 225# SEWER GRAVITY MAIN
- EXISTING SEWER MAN HOLE
- EXISTING 375# RCP
- EXISTING 450# RCP
- EXISTING 500# RCP
- EXISTING 600x450 BOX CULVERT
- EXISTING FENCE
- EXISTING KERB AND CHANNEL
- EXISTING VEGETATION TO REMAIN
- EXISTING ASPHALT
- PROPOSED FULL DEPTH PAVEMENT
- PROPOSED CONCRETE DRIVEWAY
- PROPOSED PAVED DRIVEWAY

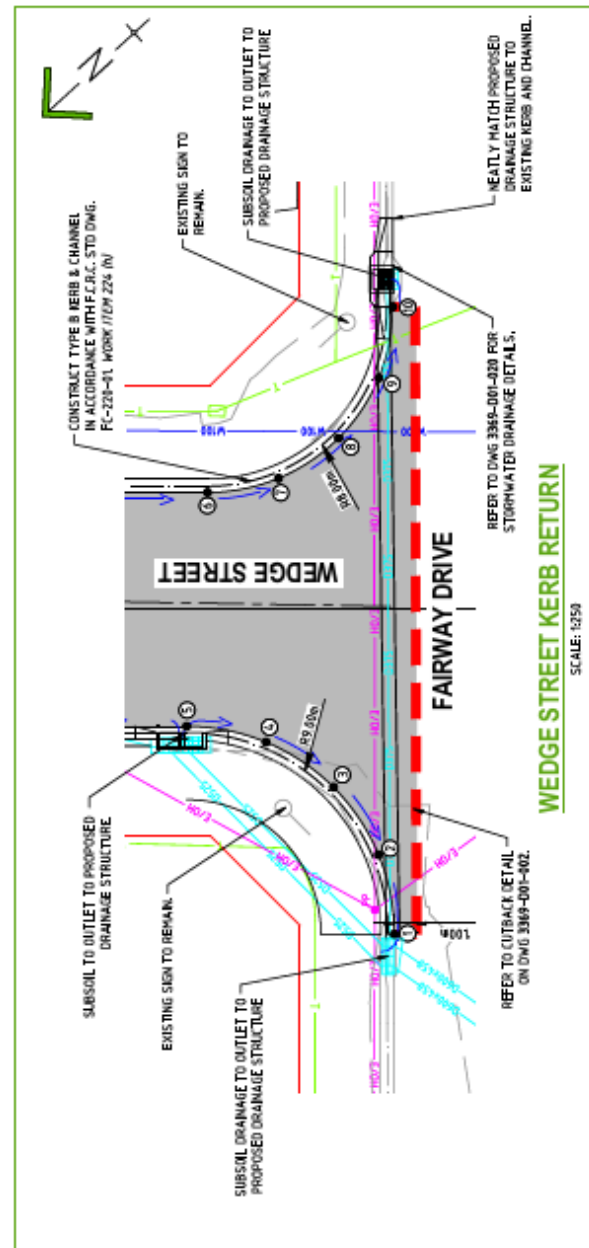

WEDGE STREET KERB RETURN  
SCALE: 1:250

# Pavement Renewal — Wedge Street (Fairway Drive to Caddy Ave)

