

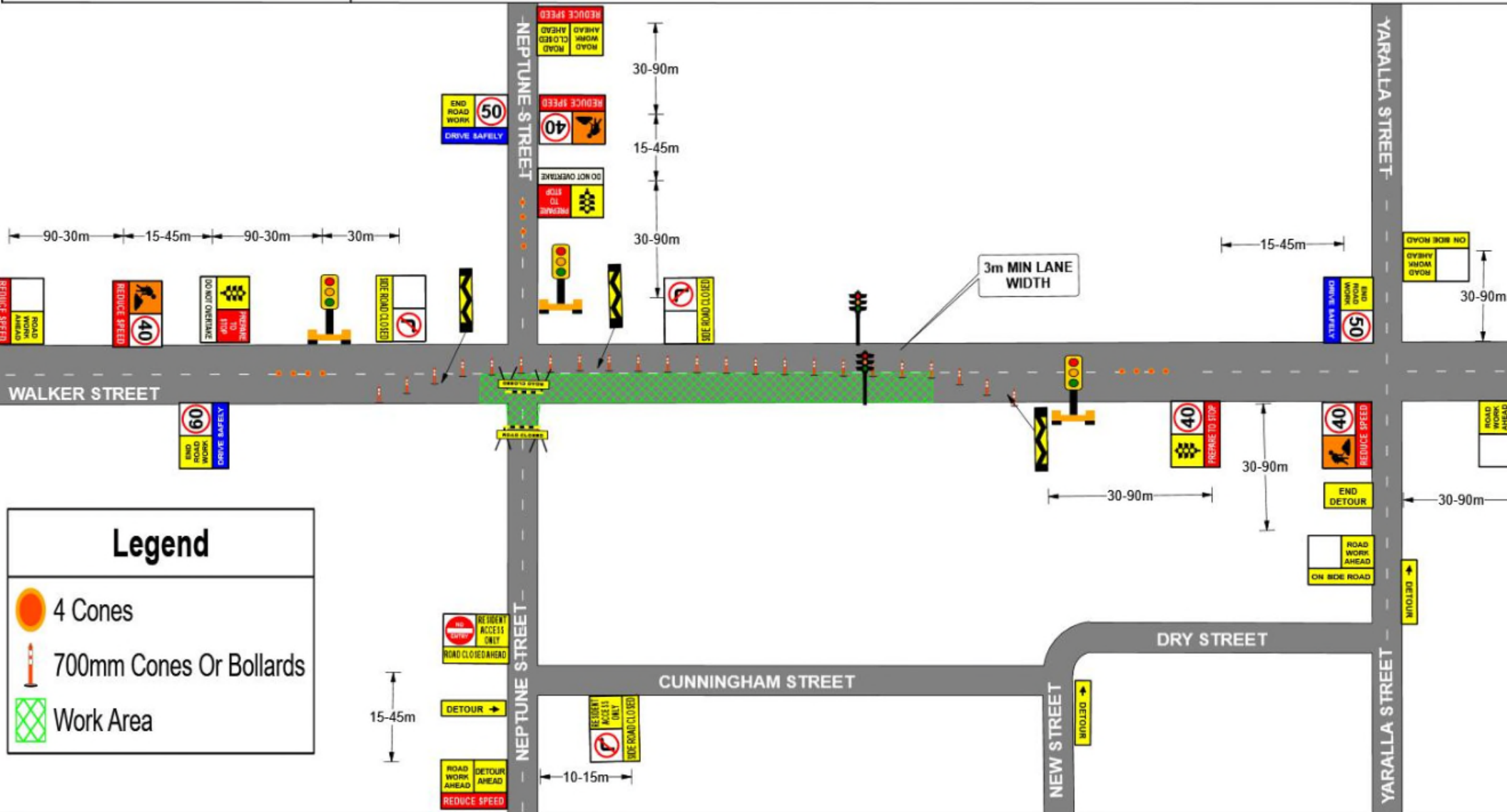

Date: 22th July 2020 Author: Selwyn Pohoiwi Project: Traffic Signal & Pavement Renewel
 Rev #: 1 TMD Number: OP 242 MUTCD Part 3 Release Date: NOVEMBER 2019
 MUTCD 2018 Figure: 5-1.4B TGS: SGQ-WALKER ST-1001-2020 Stage: ONE OF FOUR
 Section: NEPTUNE STREET CROSSING SOUTHERN

Comments:

- Works To Include: Traffic Signal & Pavement Renewel
- Hours of works 0630 - 1800hrs.
- Detour Neptune Street Northbound only.
- Workman Signage To be closed when works not in progress and road reinstated at days end.
- Minimum width of lane shall be 3m per MUTCD Part 3 2019 (Clause 4.13.3)
- Refer to Table 4.6 for recommended taper lengths and Clause 4.13.5(c) for work in residential streets.





Date: 22th July 2020 **Author:** Selwyn Pohoiwi **Project:** Traffic Signal & Pavement Renewel
Rev #: 1 **TMD Number:** OP 242 **MUTCD Part 3 Release Date:** NOVEMBER 2019
MUTCD 2018 Figure: 5-1.4B **TGS:** SGQ-WALKER ST-2001-2020 **Stage:** TWO OF FOUR
SECTION: YARALLA STREET SOUTHERN

Comments:

- Works To Include: Traffic Signal & Pavement Renewel
- Hours of works 0630 - 1800hrs.
- Detour Neptune Street Northbound only.
- Workman Signage To be closed when works not in progress and road reinstated at days end.
- Minimum width of lane shall be 3m per MUTCD Part 3 2019 (Clause 4.13.3)
- Refer to Table 4.6 for recommended taper lengths and Clause 4.13.5(c) for work in residential streets.

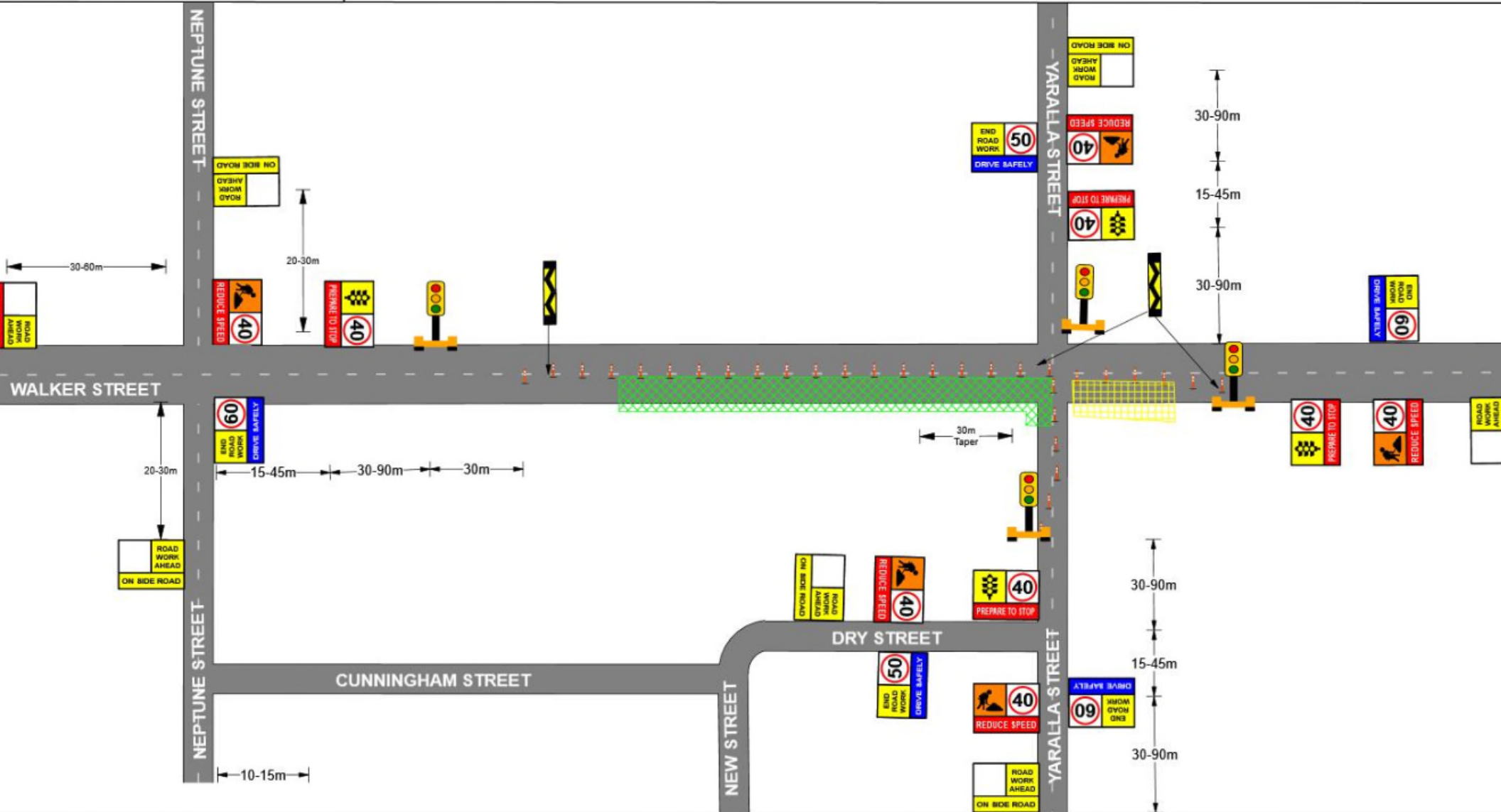



Date: 22th July 2020 Author: Selwyn Pohoiwi Project: Traffic Signal & Pavement Renewel
Rev #: 1 TMD Number: OP 242 MUTCD Part 3 Release Date: NOVEMBER 2019
MUTCD 2018 Figure: 5-1.28 TGS: SGQ-WALKER ST-3002-2020 Stage: THREE OF FOUR
Section: NEPTUNE STREET CROSSING NORTHERN DETOUR

Comments:

- Works To Include: Traffic Signal & Pavement Renewel
- Hours of works 0630 - 1800hrs.
- Detour Neptune Street Northbound only.
- Workman Signage To be closed when works not in progress and road reinstated at days end.
- Minimum width of lane shall be 3m per MUTCD Part 3 2019 (Clause 4.13.3)
- Refer to Table 4.6 for recommended taper lengths and Clause 4.13.5(c) for work in residential streets.
- 24 Hour access for emergency vehicles Neptune Street for Hospital to be maintained at all time.

DETOUR SIGNAGE ARRANGEMENT FOR
TGS-SGQ-WALKER ST-3001

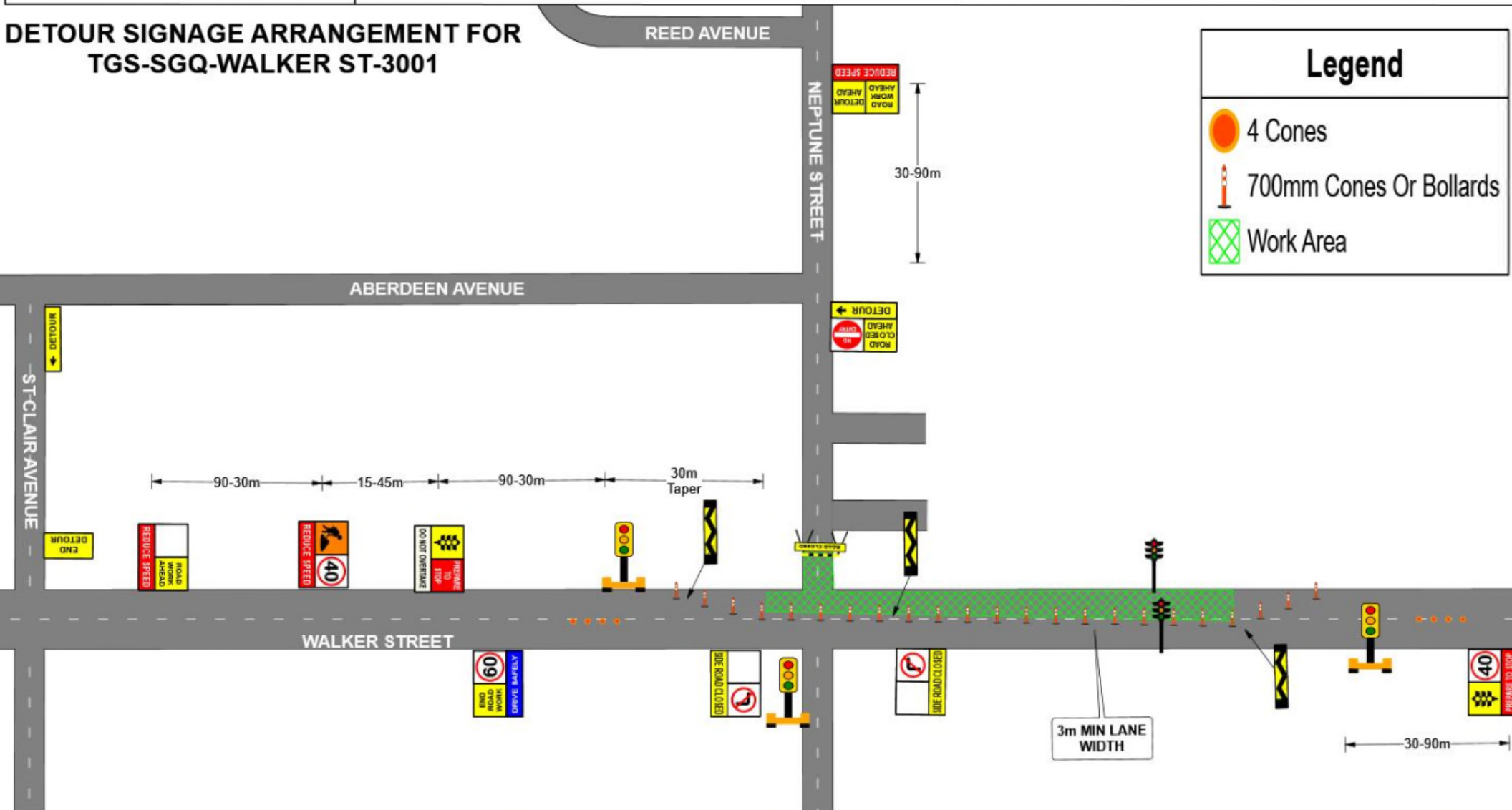



Date: 22th July 2020 Author: Selwyn Pohoiwi Project: Traffic Signal & Pavement Renewel
 Rev #: 1 TMD Number: OP 242 MUTCD Part 3 Release Date: NOVEMBER 2019
 MUTCD 2018 Figure: 5-1.4B TGS: SGQ-WALKER ST-4001-2020 Stage: FOUR OF FOUR
 SECTION: YARALLA STREET NORTHERN

Comments:

- Works To Include: Traffic Signal & Pavement Renewel
- Hours of works 0630 - 1800hrs.
- Workman Signage To be closed when works not in progress and road reinstated at days end.
- Minimum width of lane shall be 3m per MUTCD Part 3 2019 (Clause 4.13.3)
- Refer to Table 4.6 for recommended taper lengths and Clause 4.13.5(c) for work in residential streets.

