

## Road and Drainage Works —

### Honiton St, Torquay (Torquay Terrace to Links Corridor)

#### PROJECT:

This project provides for road reconstruction and stormwater drainage works in Honiton Street Torquay between Torquay Terrace and the Links Corridor, including works across Torquay Terrace.

This project was identified for completion as part of Council's road reconstruction prioritisation process.

#### PROJECT ESTIMATE:

\$540,000

#### PROJECT SCOPE OF WORKS:

- Excavation and earthworks;
- Pavement rehabilitation works including new asphalt surfacing;
- New kerb and channel;
- Driveway crossover construction with tie in to existing driveways using same material as existing driveways (plain concrete or gravel);
- Replacement of existing drainage system with underground stormwater network;
- Subsoil drainage works;
- Pavement marking;
- Restoration works.

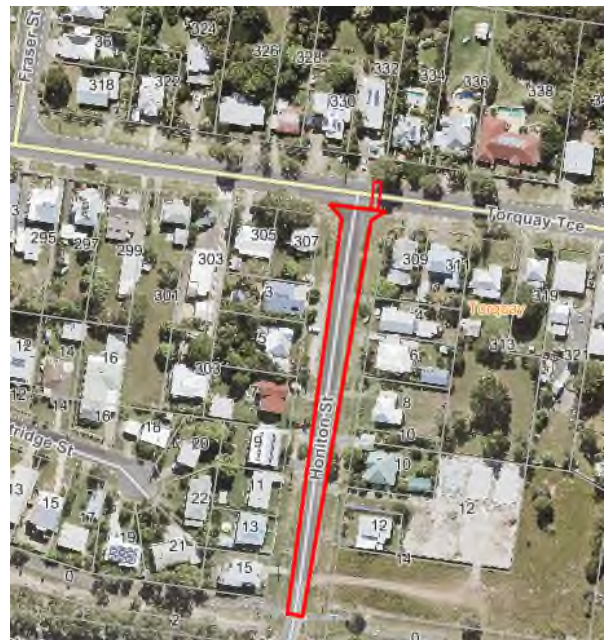

The traffic management plan that will be put in place for the duration of the construction period will be developed prior to works commencing.

#### INDICATIVE PROJECT MILESTONES

Sept 2021	Final Design
Oct/Nov 2021	Tender Period
Jan/April 2022	Construction Period
April 2022	Project Completion

Note: Project milestones are subject to contract and weather and may change.

# Road and Drainage Replacement Works —

## Honiton St (Links Corridor to Torquay Terrace)

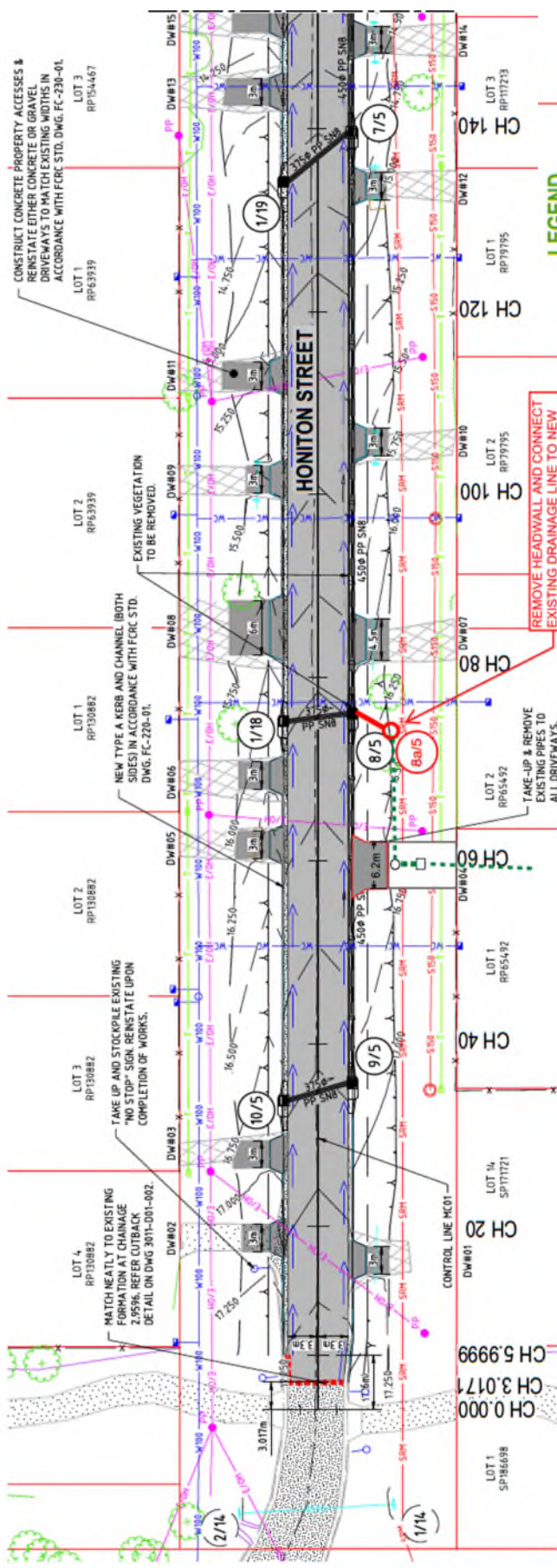

**LEGEND**

- PROPOSED CUTBACK LINE
- PROPOSED KERB AND CHANNEL
- PROPOSED BOTTOM OF BATTER
- PROPOSED TOP OF BATTER
- PROPOSED DRAINAGE LINE
- PROPOSED DRAINAGE STRUCTURE
- PROPOSED SUBSOLL
- EXISTING OPTIC FIBRE
- EXISTING TELSTRA
- EXISTING TELSTRA STRUCTURE
- EXISTING OVERHEAD ELECTRICAL
- EXISTING POWER POLE
- EXISTING 100# WATERMAIN
- EXISTING WATER CONDUIT
- EXISTING FIRE HYDRANT
- EXISTING SLUICE VALVE
- EXISTING WATER METRE
- EXISTING ROAD CROWN
- EXISTING 150# SEWER GRAVITY MAIN
- EXISTING 375# STORMWATER PIPE
- EXISTING 450# STORMWATER PIPE
- EXISTING KERB AND CHANNEL
- EXISTING VEGETATION TO BE REMOVED
- EXISTING VEGETATION TO REMAIN
- EXISTING ASPHALT
- EXISTING CONCRETE
- EXISTING GRAVEL
- PROPOSED DRIVEWAY REINSTATEMENT
- PROPOSED PAVEMENT SURFACING

