



FACT SHEET

February 2022

Elizabeth Street/Shell Street Intersection Upgrade

PROJECT:

This project provides for an upgrade of the Elizabeth Street and Shell Street intersection including the installation of single barrier lines, new concrete median island and pedestrian refuge, new give way signs and coloured threshold.

The completion of this project will provide for improved safety for users of this intersection.

PROJECT ESTIMATE:

\$185,000 (this project is funded through the Australian Government’s Black Spot Program)

PROJECT SCOPE OF WORKS

The Project scope is as follows:

- Concrete median and pedestrian refuge;
- New asphalt and pavement;
- New stamped asphalt;
- New barrier kerb and kerb ramps x 4;
- New areas of concrete footpath;
- Lane markers;
- New linemarking and signage;
- Turfing to disturbed areas



The traffic management plan that will be put in place for the duration of the construction period will be developed prior to works commencing.

INDICATIVE PROJECT MILESTONES

Oct 2021	Final Design
Nov/Dec 2021	Tender Period
May 2022	Construction Period
June 2022	Project Completion

Note: Project milestones are subject to weather and may change.



Australian Government

BUILDING OUR FUTURE

INFRASTRUCTURE SERVICES

PHONE: 1300 79 49 29
WEB: frasercoast.qld.gov.au
EMAIL: enquiry@frasercoast.qld.gov.au

Elizabeth Street/Shell Street Intersection Upgrade

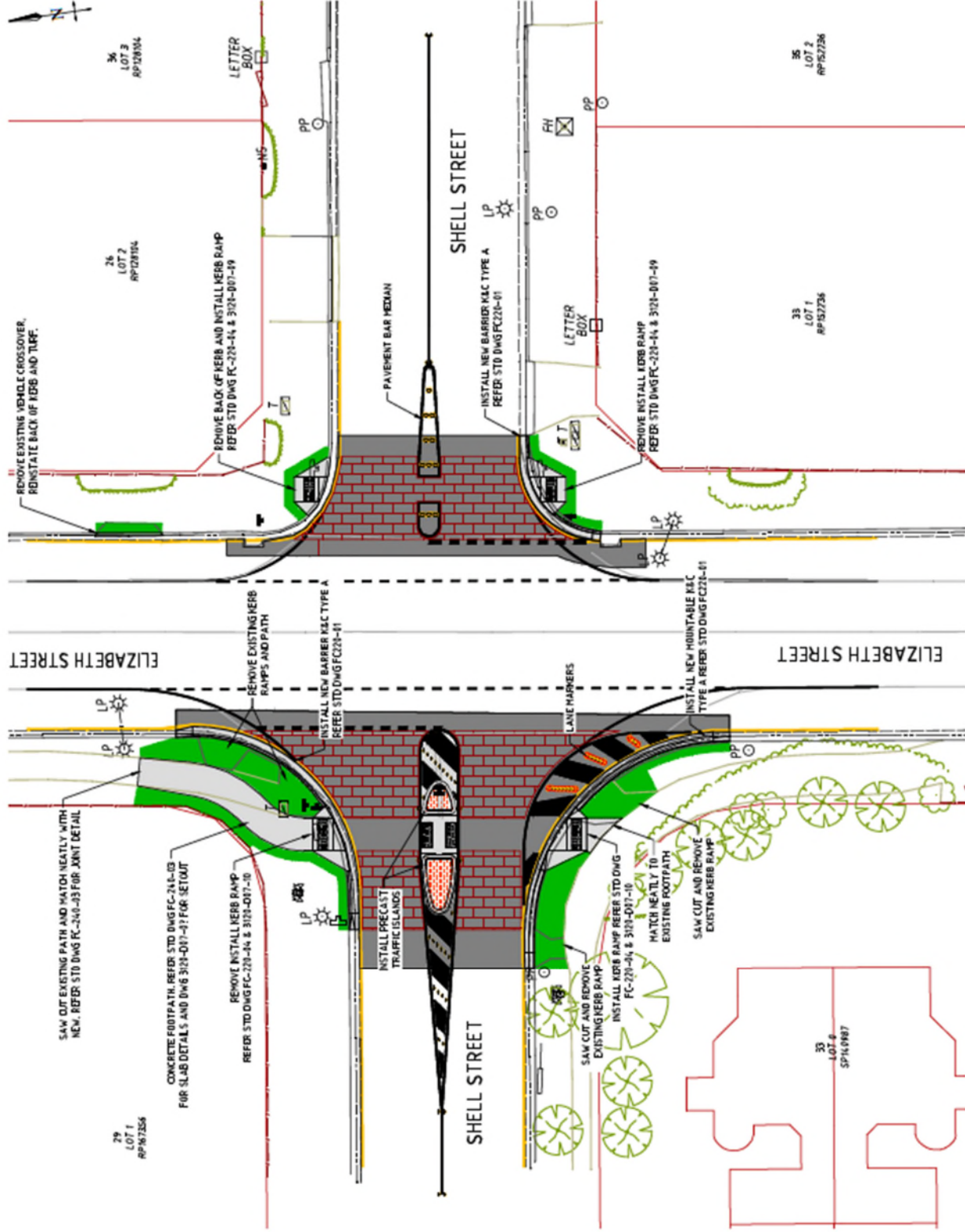

LEGEND

	NEW PAVEMENT
	NEW 1mm ASPHALT
	NEW STAMPED ASPHALT
	BARRIER K&C TYPE "A"
	MOUNTABLE K&C TYPE "B"
	CONCRETE TRAFFICABLE APPENDS
	TOP SOIL AND TURF
	PAVEMENT BARS (YELLOW)
	LANE MARKERS (YELLOW)
	RIPM BIRECTIONAL - YELLOW
	SGN
	1650 x (BLACK)

PRECAST PEDESTRIAN REFUGE ISLANDS (C-1906 & DWA OR SIMILAR APPROVED)
 KERBS TO BE PAINTED WHITE AND TO HAVE REFLECTIVE GLASS BEADS
 REFER TO DWG 3105-001-11 FOR PAVEMENT AND ASPHALT SETOUT DETAILS
 REFER TO DWG 3105-001-12 FOR UNPAVING AND STORAGE DETAILS.

LAYOUT PLAN
 SCALE 1:250