

## Footpath Construction—Moreton Street, Toogoom (Toogoom Road to end of Moreton Street)

### PROJECT:

This project provides for the construction of a 1.3m wide concrete footpath for a distance of approximately 185m on the southern side of Moreton Street, Toogoom from Toogoom Road to the end of Moreton Street and a 15m section of 1.3m wide concrete footpath on the northern side of Moreton Street to connect to the existing footpath adjacent to the businesses in this location.

This project was identified for completion as part of Council’s Active Travel Strategy.



### PROJECT ESTIMATE:

\$140,000

### PROJECT SCOPE OF WORKS:

- Concrete footpath construction;
- New kerb ramp;
- Pedestrian refuge splitter island (southern side);
- Line marking;
- Kerb replacement with grated concrete channel;
- Selected tree removal;
- Topdressing and turfing of disturbed areas.

The traffic management plan that will be put in place for the duration of the construction period will be developed prior to works commencing.

INDICATIVE PROJECT MILESTONES	
March 2022	Final Design
March 2022	Tender Period
May/June 2022	Construction Period
July 2022	Project Completion

Note: Project milestones are subject to contract and weather and may change.

Footpath Construction—Moreton Street, Toogoom Road to end of Moreton Street

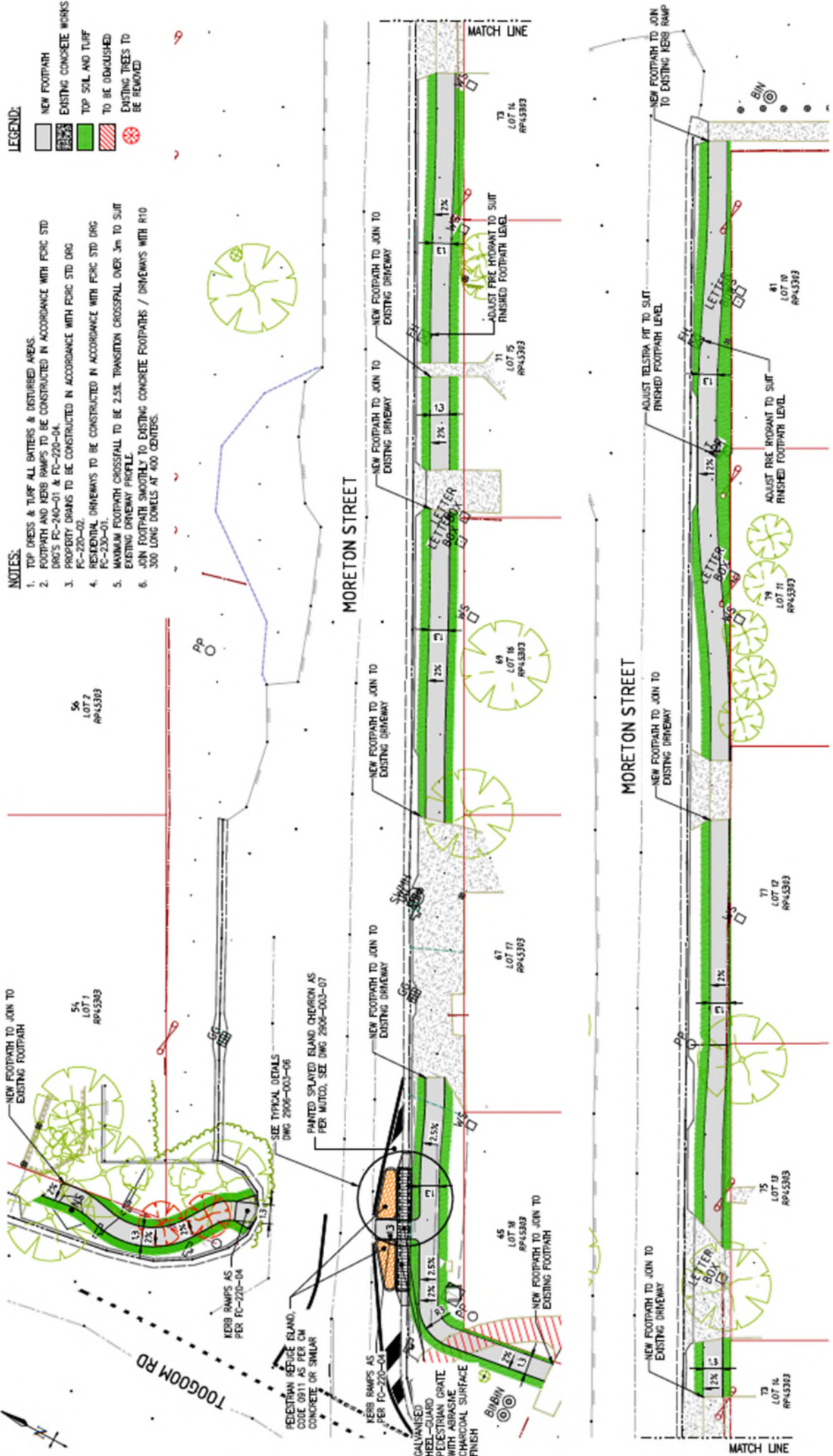

LEGEND:

- NEW FOOTPATH
- EXISTING CONCRETE WORKS
- TOP SOIL AND TURF
- TO BE ODDASHED
- EXISTING TREES TO BE REMOVED

NOTES:

1. TOP DRESS & TURF ALL BATTERS & DISTURBED AREAS.
2. FOOTPATH AND KERB RAMPS TO BE CONSTRUCTED IN ACCORDANCE WITH FCRC STD DRO'S FC-240-01 & FC-220-04.
3. PROPERTY DRAINS TO BE CONSTRUCTED IN ACCORDANCE WITH FCRC STD DRG FC-220-02.
4. RESIDENTIAL DRIVEWAYS TO BE CONSTRUCTED IN ACCORDANCE WITH FCRC STD DRG FC-230-01.
5. MAXIMUM FOOTPATH CROSSFALL TO BE 2.5%. TRANSITION CROSSFALL OVER 3m TO SUIT EXISTING DRIVEWAY PROFILE.
6. JOIN FOOTPATH SMOOTHLY TO EXISTING CONCRETE FOOTPATHS / DRIVEWAYS WITH R10 300 LONG DOMELS AT 400 CENTERS.

54  
LOT 1  
RP45393

56  
LOT 2  
RP45393

SEE TYPICAL DETAILS  
DWG 2806-003-06

PAINTED SPLAYED ISLAND CHAIRON AS  
PER MUTCO, SEE DWG 2806-003-07

PEDESTRIAN REFUGE ISLAND,  
CODE 0911 AS PER CM  
CONCRETE OR SIMILAR

KERB RAMPS AS  
PER FC-220-04

2.5%  
7%  
2.5%

NEW FOOTPATH TO JOIN TO  
EXISTING DRIVEWAY

45  
LOT 3  
RP45393

NEW FOOTPATH TO JOIN TO  
EXISTING FOOTPATH

47  
LOT 17  
RP45393

NEW FOOTPATH TO JOIN TO  
EXISTING DRIVEWAY

NEW FOOTPATH TO JOIN TO  
EXISTING DRIVEWAY

NEW FOOTPATH TO JOIN TO  
EXISTING DRIVEWAY

NEW FOOTPATH TO JOIN TO  
EXISTING DRIVEWAY

ADJUST FIRE HYDRANT TO SUIT  
FINISHED FOOTPATH LEVEL

71  
LOT 5  
RP45393

ADJUST TELSTRA FIT TO SUIT  
FINISHED FOOTPATH LEVEL

ADJUST FIRE HYDRANT TO SUIT  
FINISHED FOOTPATH LEVEL

ADJUST FIRE HYDRANT TO SUIT  
FINISHED FOOTPATH LEVEL

ADJUST FIRE HYDRANT TO SUIT  
FINISHED FOOTPATH LEVEL

75  
LOT 19  
RP45393

77  
LOT 12  
RP45393

79  
LOT 11  
RP45393

41  
LOT 10  
RP45393

73  
LOT 14  
RP45393

NEW FOOTPATH TO JOIN TO  
EXISTING DRIVEWAY

NEW FOOTPATH TO JOIN TO  
EXISTING DRIVEWAY

ADJUST TELSTRA FIT TO SUIT  
FINISHED FOOTPATH LEVEL

NEW FOOTPATH TO JOIN  
TO EXISTING KERB RAMP

MATCH LINE

MATCH LINE