



FACT SHEET

July 2022

Pavement Rehabilitation Works — Craignish Rd (Hornes Rd to Karraschs Rd) and Hornes Rd (Craignish Rd to Cord Rd Upgrade area)

PROJECT:

This project provides for pavement rehabilitation works in Craignish Road between Hornes Road and Karraschs Road and in Hornes Road between Craignish Road and the Cork Road upgrade area (adjacent to Hervey Bay Quarries property).

These works are being undertaken as a result of inspections carried out as part of Council’s ongoing asset inspection program which identified that the roads were showing signs of pavement failure and distress.

PROJECT ESTIMATE:

\$6.179M (these projects received funding from the Australian Government and is partly funded by Fraser Coast Regional Council)

PROJECT SCOPE OF WORKS

The Project scope is as follows:

- Excavation and earthworks;
- Installation of new pavement material and shoulders;
- Installation of new stormwater drainage culverts, headwalls and aprons;
- Table drain construction including dumped rock protection;
- Bitumen and asphalt surfacing;
- Rural crossover extensions to suit new alignment;
- Pavement marking and signage installation;
- Tree removal;
- Restoration and revegetation works.

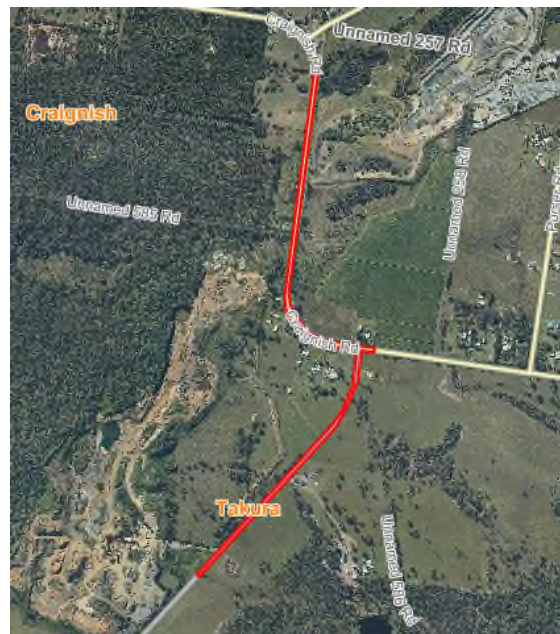

The traffic management plan that will be put in place for the duration of the construction period will be developed prior to works commencing.

INDICATIVE PROJECT MILESTONES

July 2022	Final Design
June/July 2022	Tender Period
Sept/Oct 2023	Construction Period
Nov 2023	Project Completion

Note: Project milestones are subject to contract and weather and may change.



Australian Government

INFRASTRUCTURE SERVICES

PHONE: 1300 79 49 29
WEB: frasercoast.qld.gov.au
EMAIL: enquiry@frasercoast.qld.gov.au

Pavement Rehabilitation Works — Craignish Rd (Hornes Rd to Karraschs Rd)

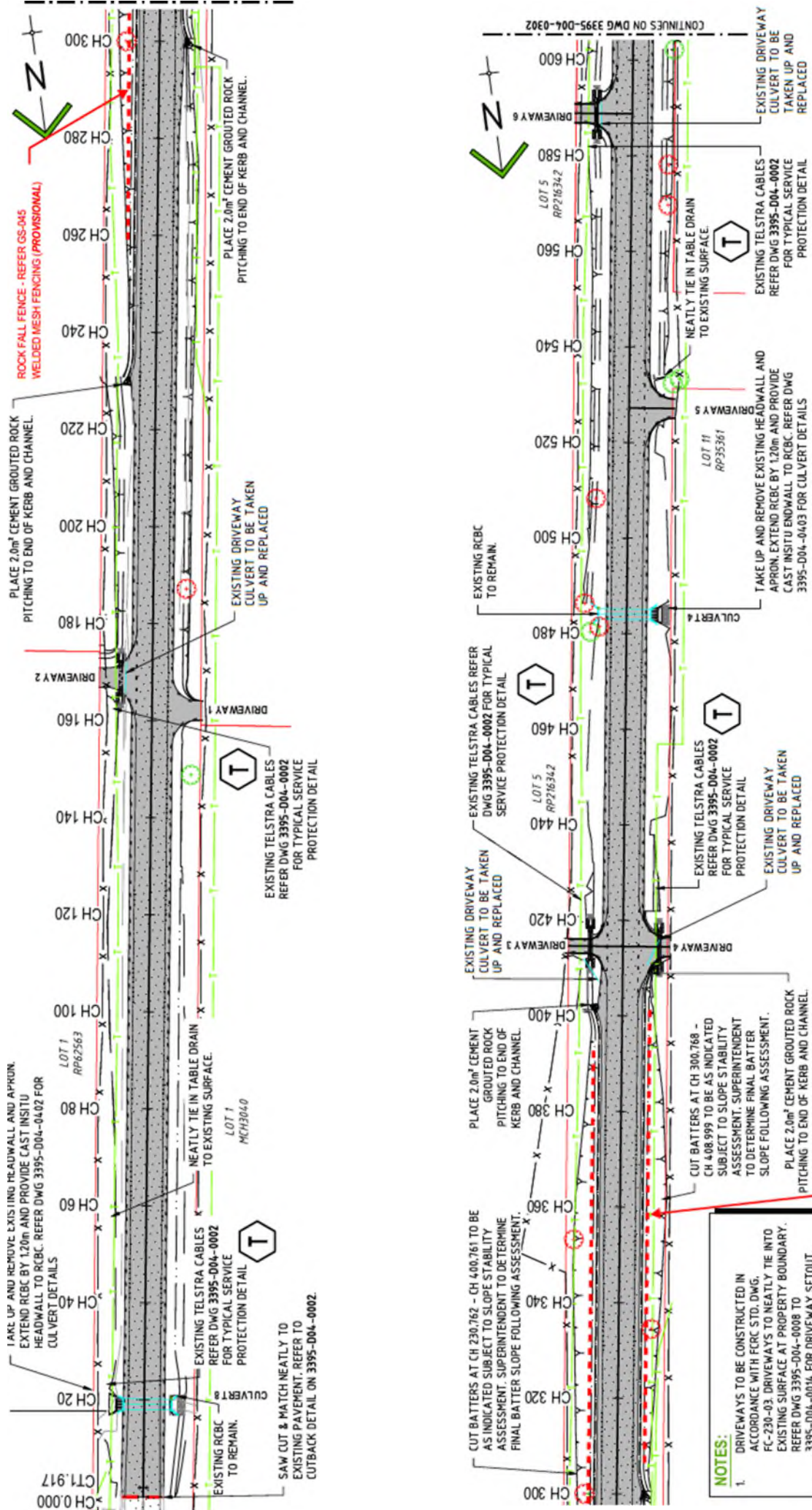

NOTWITHSTANDING THAT EXISTING SERVICES MAY OR MAY NOT BE SHOWN ON THESE DRAWINGS, NO RESPONSIBILITY IS TAKEN BY ESQ FOR THIS INFORMATION, WHICH HAS BEEN SUPPLIED BY OTHERS. EXISTING SERVICES ARE PROVIDED FOR INFORMATION ONLY. NO CONSTRUCTION WORK SHALL BE UNDERTAKEN UNTIL SERVICE LOCATIONS HAVE BEEN CONFIRMED ON SITE WITH THE RELEVANT AUTHORITY.

- NOTES:**
- DRIVEWAYS TO BE CONSTRUCTED IN ACCORDANCE WITH FCRC STD. DWG. FC-230-03. DRIVEWAYS TO NEATLY TIE INTO EXISTING SURFACE AT PROPERTY BOUNDARY. REFER DWG 3395-D04-0008 TO 3395-D04-0014. FOR DRIVEWAY SETOUT.
 - REFER DWG 3395-D04-0400 TO 3395-D04-0403 FOR CULVERT DETAILS.
 - REFER DWG 3395-D04-0500 TO 3395-D04-502 FOR SIGNAGE AND LINEMARKING.

Pavement Rehabilitation Works — Craignish Rd (Hornes Rd to Karraschs Rd)

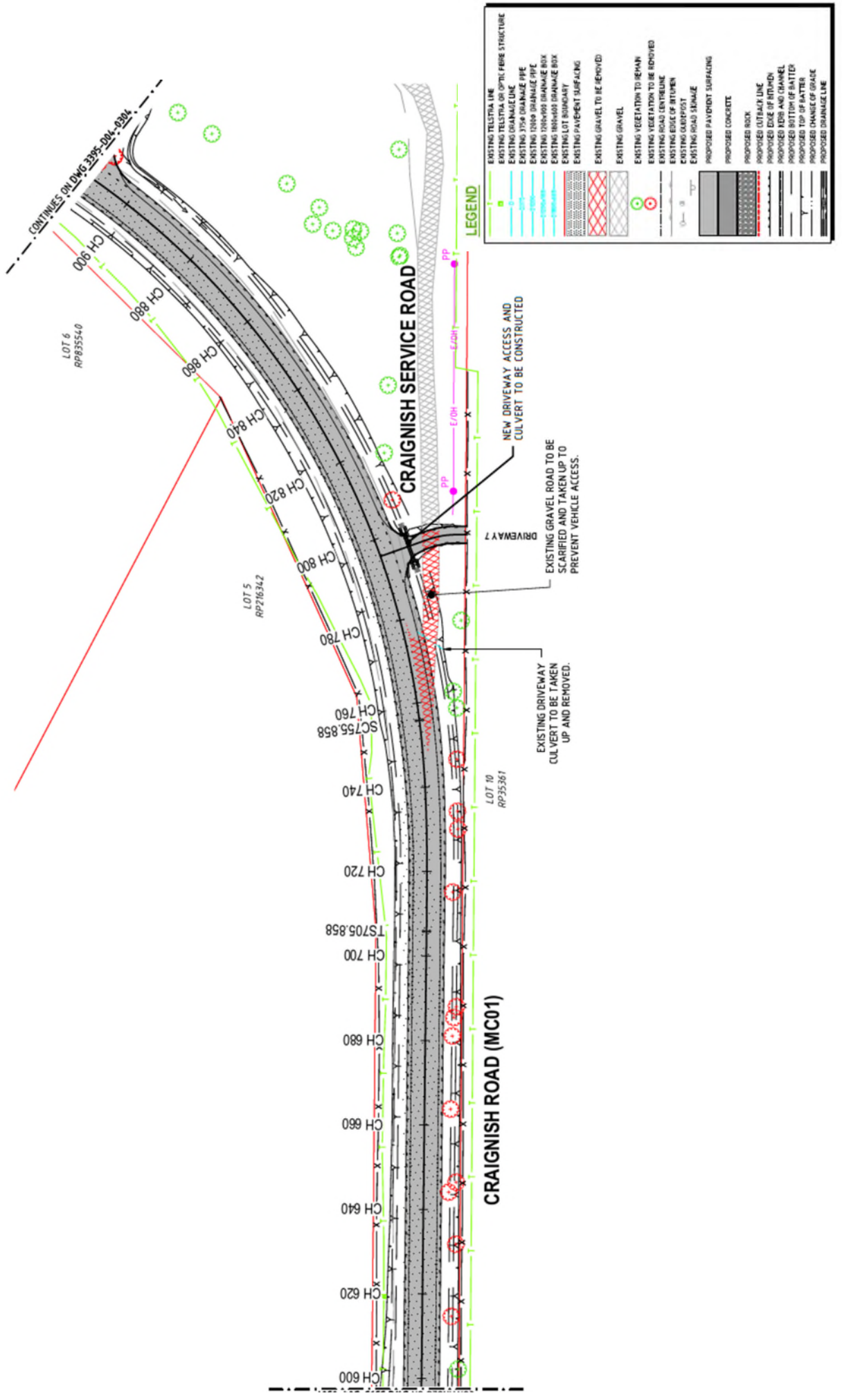

Pavement Rehabilitation Works — Hornes Rd (Craignish Rd to Cord Rd Upgrade area)

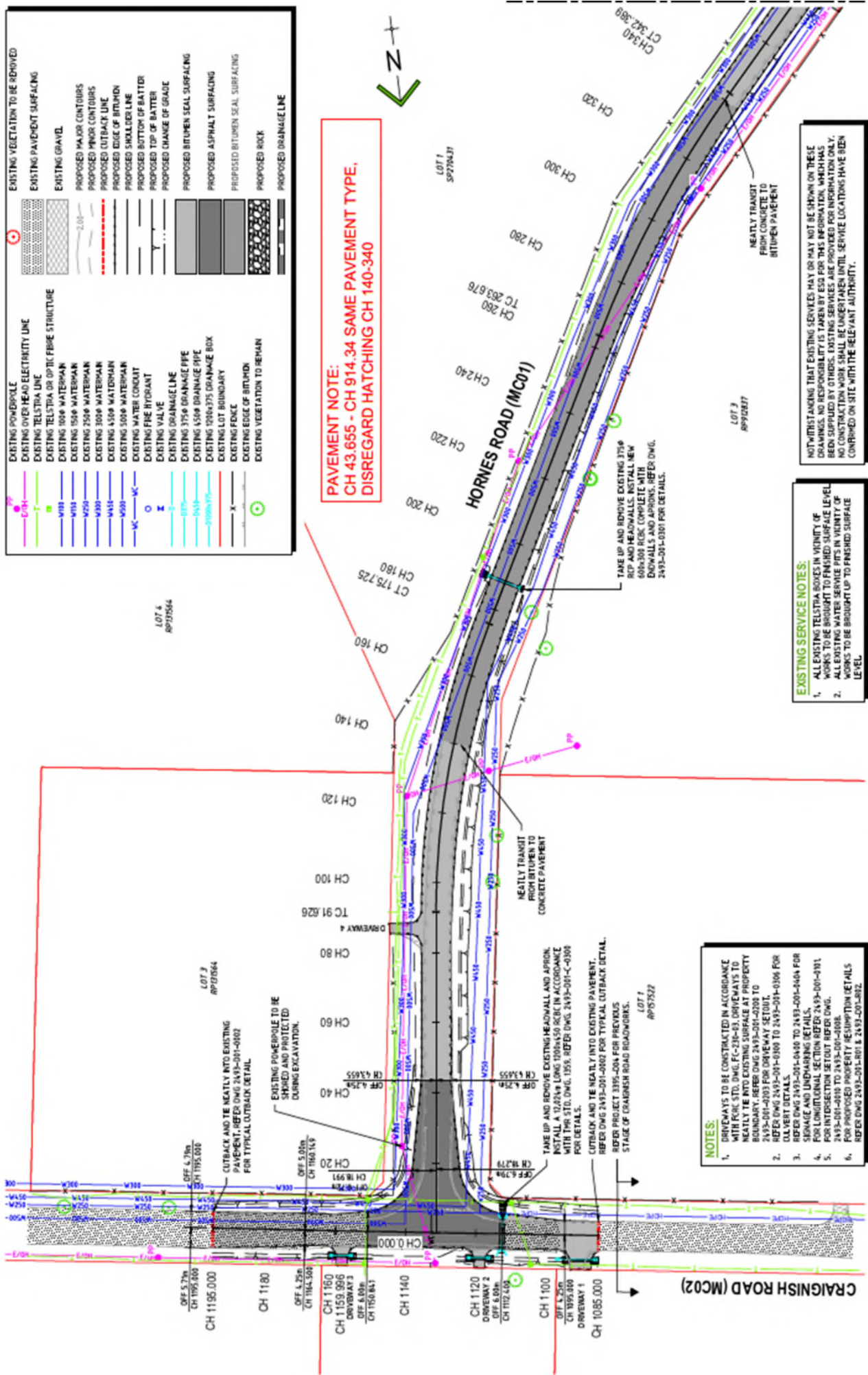

Pavement Rehabilitation Works — Hornes Rd (Craignish Rd to Cord Rd Upgrade area)

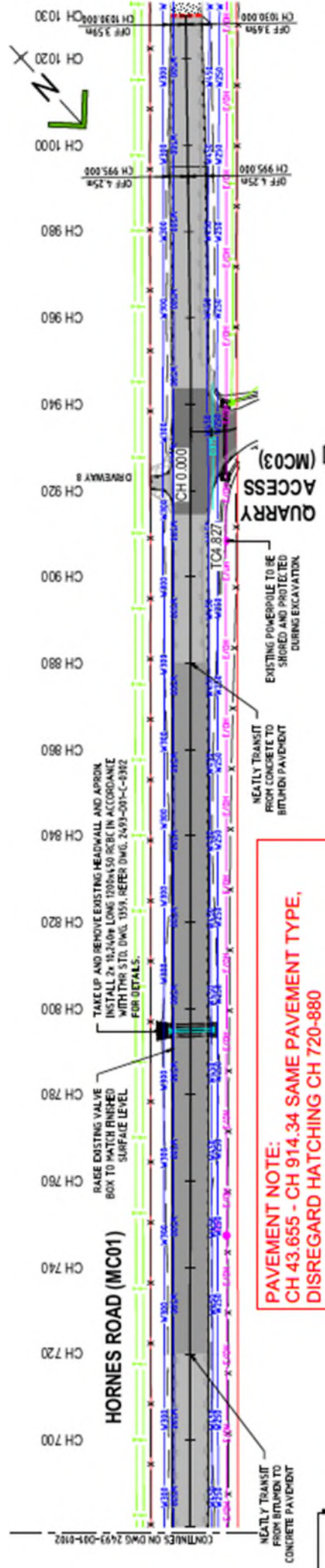
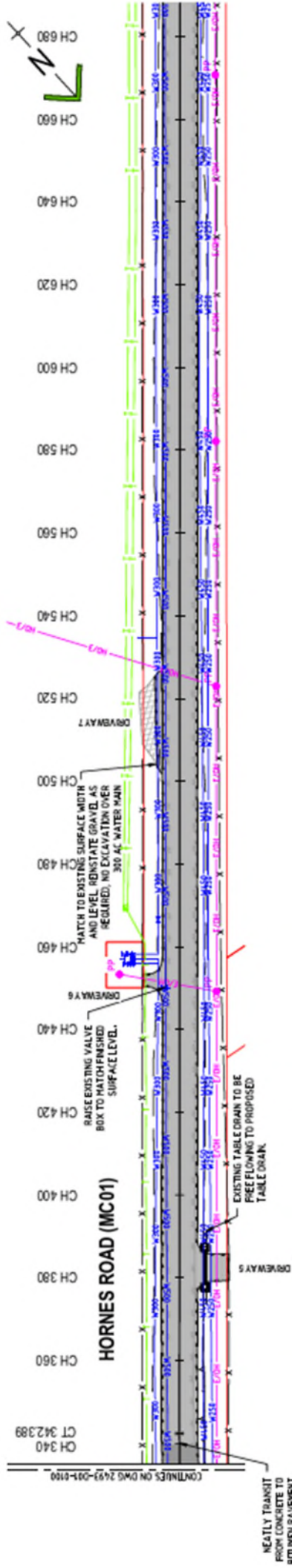

PAVEMENT NOTE:
CH 43.655 - CH 914.34 SAME PAVEMENT TYPE,
DISREGARD HATCHING CH 720-880