

Gundiah School Road – Carpark and Bus Turnaround

PROJECT:

This project provides for the construction of a carpark and bus turnaround area adjacent to the Gundiah State School on Gundiah School Road, Gundiah.

This project was identified for completion as part of projects identified for completion as part of the School Transport Infrastructure Program.

PROJECT ESTIMATE:

\$150,000 (This project is partly funded through the Queensland Government’s School Transport Infrastructure program.)

PROJECT SCOPE OF WORKS:

The project scope is as follows:

- Excavation and earthworks;
- Installation of 25m of barrier kerb;
- 35m concrete invert;
- Pavement widening;
- Footpath construction;
- Residential driveway;
- 100m of shaped swale drain;
- Linemarking and signage;
- Topdressing and turfing of disturbed areas.



The traffic and pedestrian management plan that will be put in place for the duration of the construction period will be developed prior to works commencing.

INDICATIVE PROJECT MILESTONES

July 2024	Final Design
Dec 2024/Jan 2025	Construction Period
Feb 2025	Project Completion

Note: Project milestones are subject to weather and may change.

Gundiah School Road – Carpark and Bus Turnaround

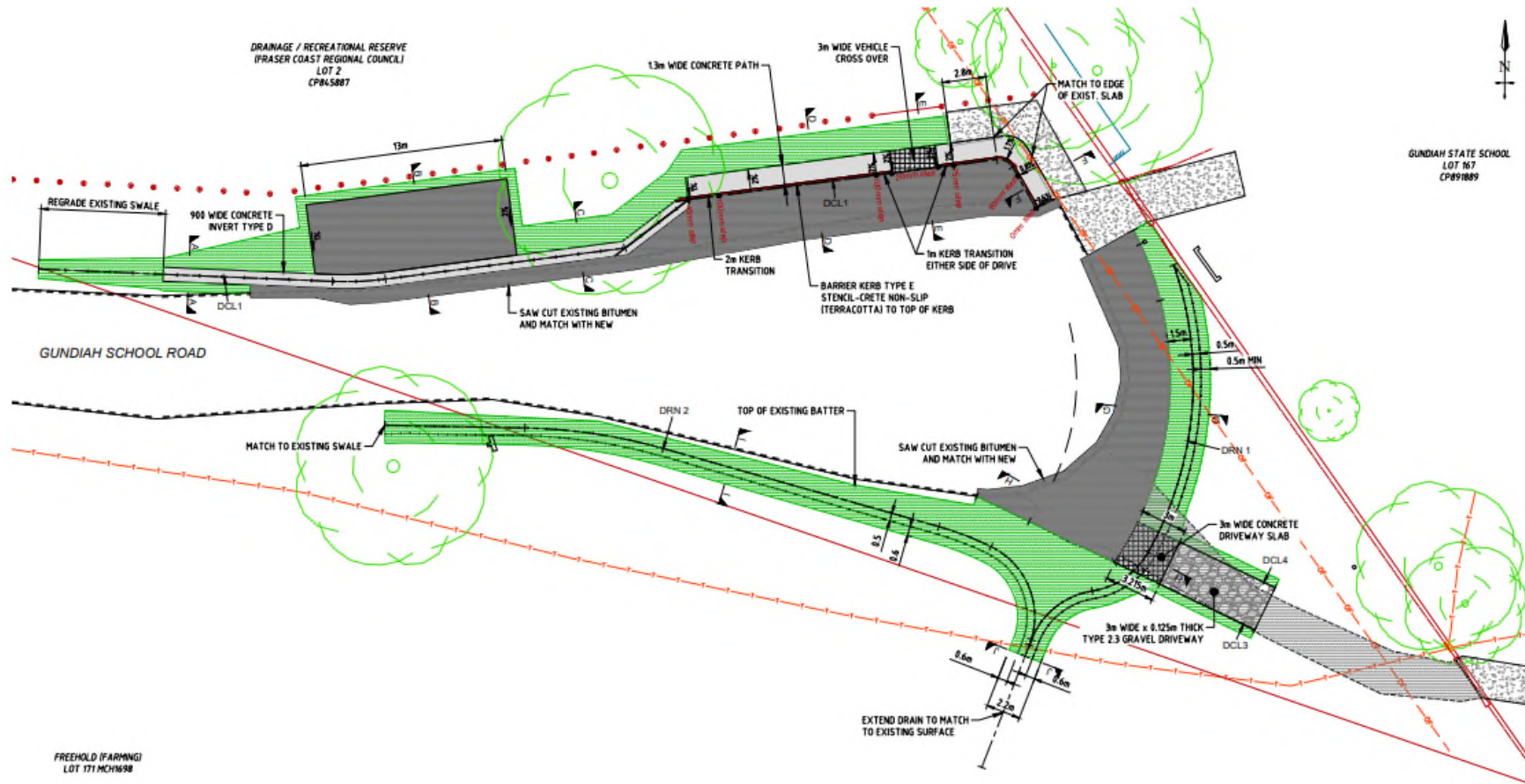

	SEALED PAVEMENT
	GRAVEL DRIVEWAY
	CONCRETE DRIVEWAY
	CONCRETE FOOTPATH
	TOP SOIL AND TURF
	900mm WIDE CONCRETE INVERT
	500mm WIDE FLAT BOTTOM DRAIN

- NOTES:**
1. TOP DRESS & TURF ALL BATTERS.
 2. FOOTPATH TO BE BUILT IN ACCORDANCE WITH FC-244-01 & FC-244-03.
 3. ALTER PROPERTY DRAINS WHERE REQUIRED IN ACCORDANCE WITH FC-220-02.
 4. DRIVEWAY CROSSINGS TO BE BUILT IN ACCORDANCE WITH FC-230-01.
 5. FOR DETAILS ON KERB RAMP REFER TO STD DRG FC-220-04.
 6. TACTILE INDICATORS (BLACK) TO BE INSTALLED IN ACCORDANCE WITH STD DRG FC-220-05(1) AND AS 1428.4.
 7. REFER TO DRG 7777 FOR SETOUT INFORMATION.
 8. REFER TO DRG 7777 - 7777 FOR CROSS SECTIONS.

LAYOUT PLAN
SCALE 1:250